

59 PROVENE GARDENS

Waltham Chase, SO32 2RW

£254,750

WELLER
PATRICK
FOR SALE 01489 893555
www.wellerpatrick.co.uk

WELLER
PATRICK



PROPERTY FEATURES

A two bedroom end of terrace house in a pleasant road close to an attractive green in the popular village of Waltham Chase

Fitted kitchen • Living/dining room with doors to garden

Two double bedrooms • Bathroom • Rear garden • Allocated parking

No forward chain • Viewing highly recommended



DESCRIPTION

An attractive end of terrace two bedroom house situated within the popular village of Waltham Chase.

The accommodation downstairs comprises an entrance hall, kitchen and living/dining room with sliding patio doors to the rear garden. Upstairs there are two double bedrooms and a bathroom.

Outside is a pleasant rear garden and allocated parking.

Waltham Chase benefits from village stores, a village hall, play park, well-regarded primary school and church. Secondary schooling is available in the neighbouring village of Swanmore.

Wider facilities including doctors, dentists and supermarkets are available in the nearby country towns of Bishops Waltham and Wickham.

The property is offered with no forward chain.

**WELLER
PATRICK**



59 Provene Gardens
 Waltham Chase
 Hampshire
 SO32 2RW



LOCAL AUTHORITY AND SERVICES
 Winchester City Council
 Council Tax band C
 Mains services

VIEWINGS
 By appointment through Weller Patrick.
 Tel: 01489 893555

Particulars amended 11th December 2023

DIRECTIONS
 From Bishops Waltham proceed on the B2177 in the direction of Waltham Chase. On entering the village turn right into Clewers Lane then first left into Meadow Gardens. Turn right into Provene Gardens and drive past the green to the top of the road. The property can be found on the right.

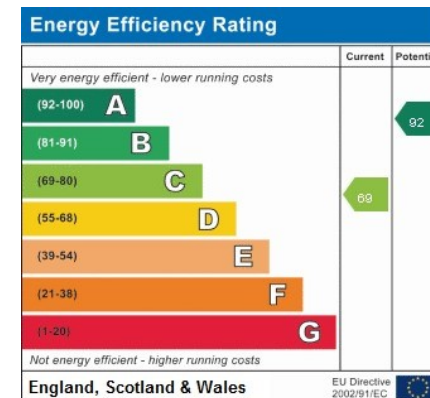
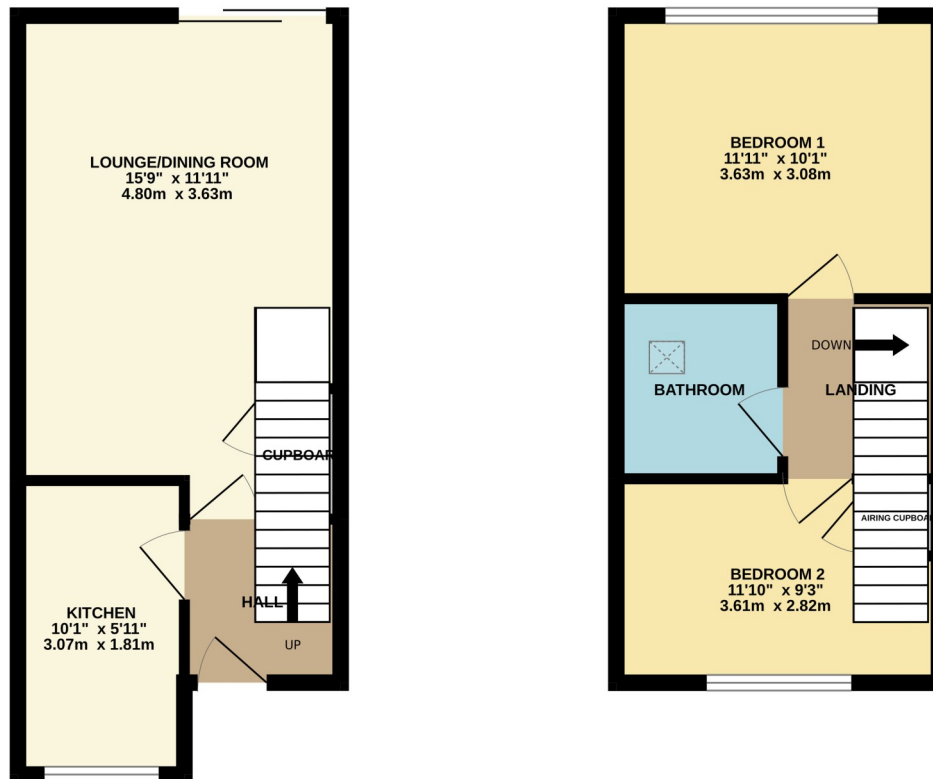

Address:
 59 Provene Gardens